

Atelier hire

We are happy to make our space available for any purpose relating to art and other exhibitions, photo shoots, lectures, and general events.
The windows offer excellent daylight space and nomadica is situated just 6 minutes from Omotesando Station.

Exhibition space: 20m²
Ceiling height: 2.5/2.7m

[Rates]

8:00 - 21:00 ••• 4,860 yen/h
※ minimum 2 hours

1day 30,240 yen
2days 56,160 yen
3days 81,000 yen
4days 103,680 yen
5days 124,200 yen
6days 142,560 yen

※ Within 10 hours a day (8:00-21:00)

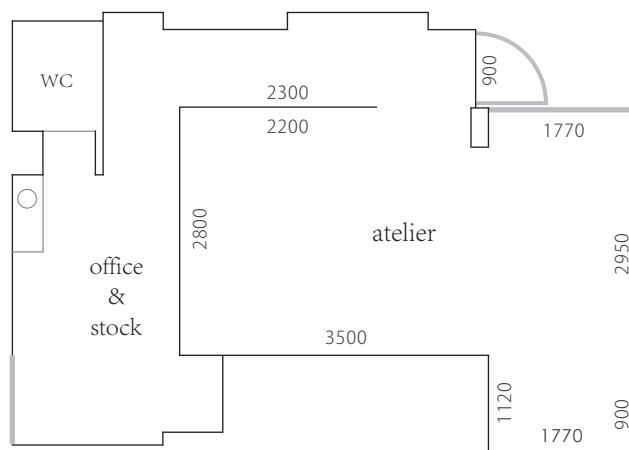

Please consult for further requests if you required.

[Access]

NICHII PART2 1F, 4-17-16, Jingumae, Shibuya-ku, Tokyo, 150-0001, JAPAN

Tokyo Metro Ginza Line, Chiyoda Line, Hanzomon Line: Omotesando Station Exit A2, 6 min on foot
Tokyo Metro Chiyoda Line or Fukutoshin Line: Meiji-Jingumae Station. Exit 5, 7min on foot
JR Yamanote Line: Harajuku Station Takeshita Exit, 9 min on foot

[Facility]

free Wi-Fi, sofa, table, stools(12), benches, cooler, mirror, make-up booth etc...

[Reservation]

Please contact us by phone or email for bookings and any other information.

tel + 81 (0) 3-5772-7719

mail atelier@nomadica.jp

[Payment]

The applicant shall pay the rental fee to nomadica within 10 days after the application.
Fees can be paid in cash on the day if you use within a day.

[Cancellation fee]

After application : 30% of cancellation fee will be required

4 weeks before : 50% of cancellation fee will be required

2 weeks before : Full cancellation fee will be required

[Conditions]

- The applicant shall be responsible for managing his/her works displayed in the exhibition.
- The applicant shall make all preparations and move their works out of atelier within the usage hours.
- nomadica will authorize applicants to use the equipment and facilities of the atelier at no extra cost. However, applicants shall be responsible for the reparation fee if such facilities and equipment of nomadica are destroyed, damaged or lost during the rental period.
- nomadica will not receive a commission fee from the sales of the works by the applicant.
- The applicant shall be responsible for managing the money made out of the sales.
- It is strictly forbidden to use fire, smoke, spray coating, or any other objects that could be dangerous.
- The applicant will be responsible for the preparation of invitation postcards, catalogue lists and captions. However, nomadica may print or design such items for an appropriate fee.